

**SECTORUL 1 AL
MUNICIPIULUI BUCUREȘTI**

VIZAT SPRE NESCHIMBARE

Anexă la autorizația de construire
Nr. 49/08/2020 din 12.08.2020
Arhitect șef

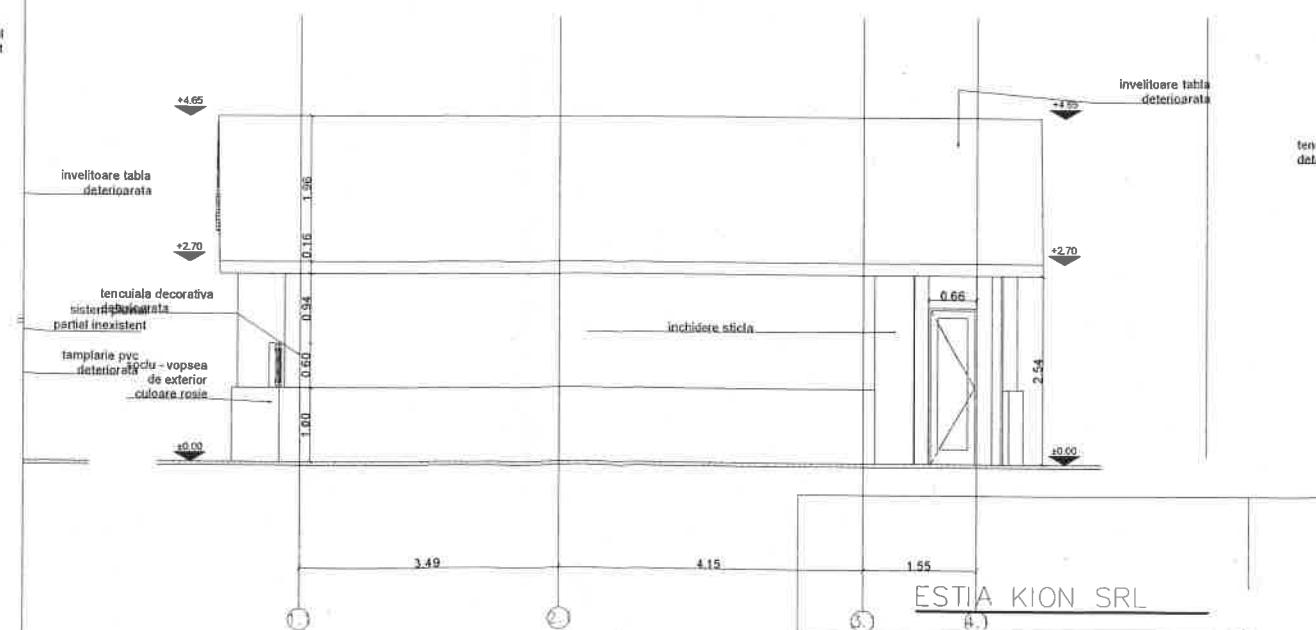
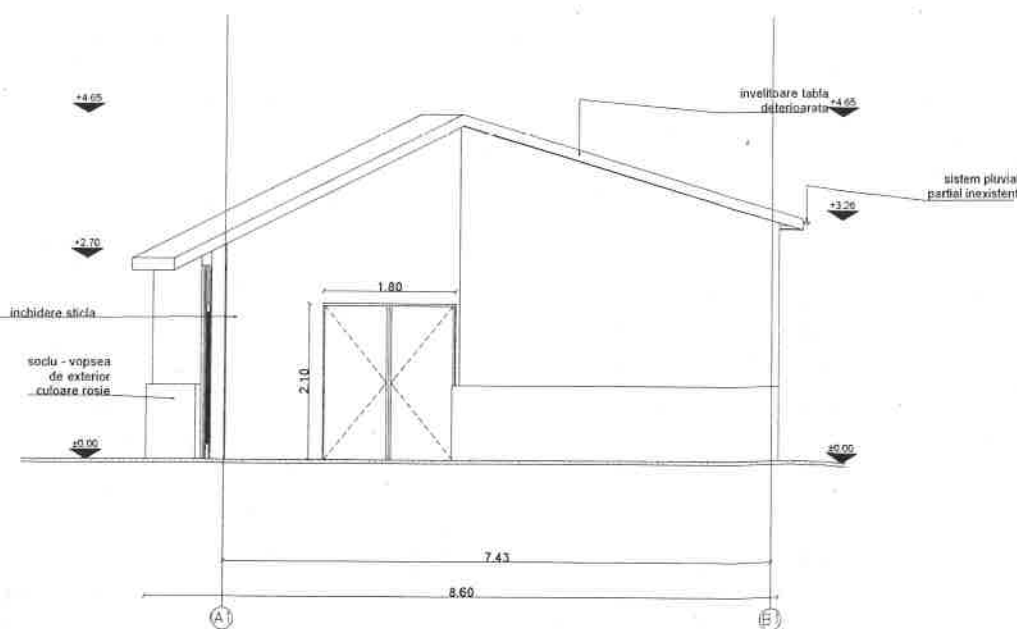

ESTIA KION SRL

proiectat
desenat
verificat
sefproiect

arh. CRISTINA BAT

arh. SORANA UNTANU

SUPRAFETE IMOBILE
S CONSTR C1 = 69 MP
S CONSTR C2 = 237 MP
S CONSTR C3 = 45 MP
S CONSTR C4 = 67 MP
S CONSTR C5 = (TABLOU ELECTRIC) 3 MP

PROIECT NR. 8/2020

fatada corp

SCARA
1/50
02.2019
FAZA
DTAC
Pl. Nr.
AR11

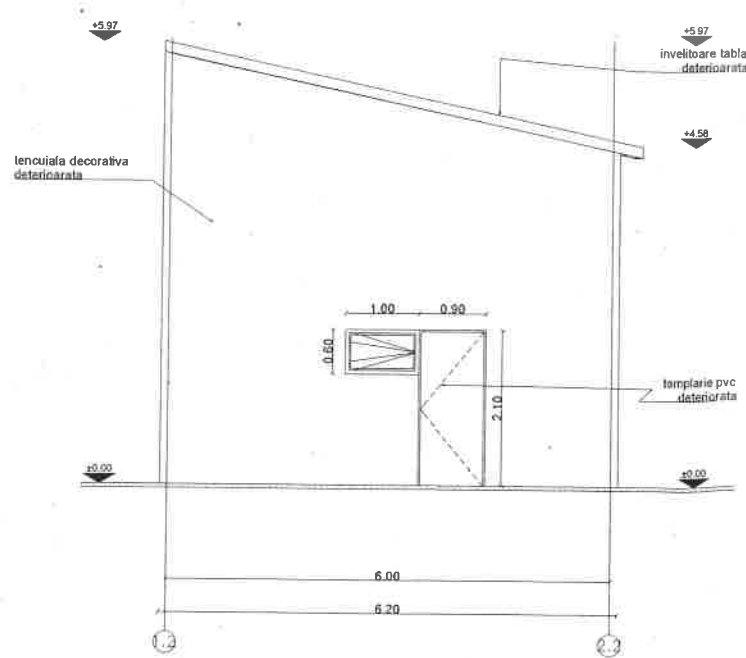
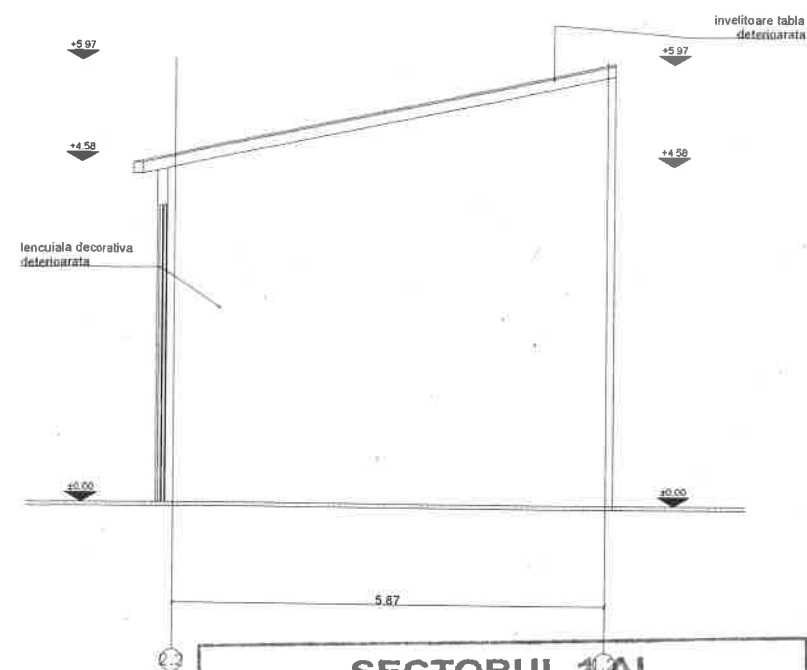
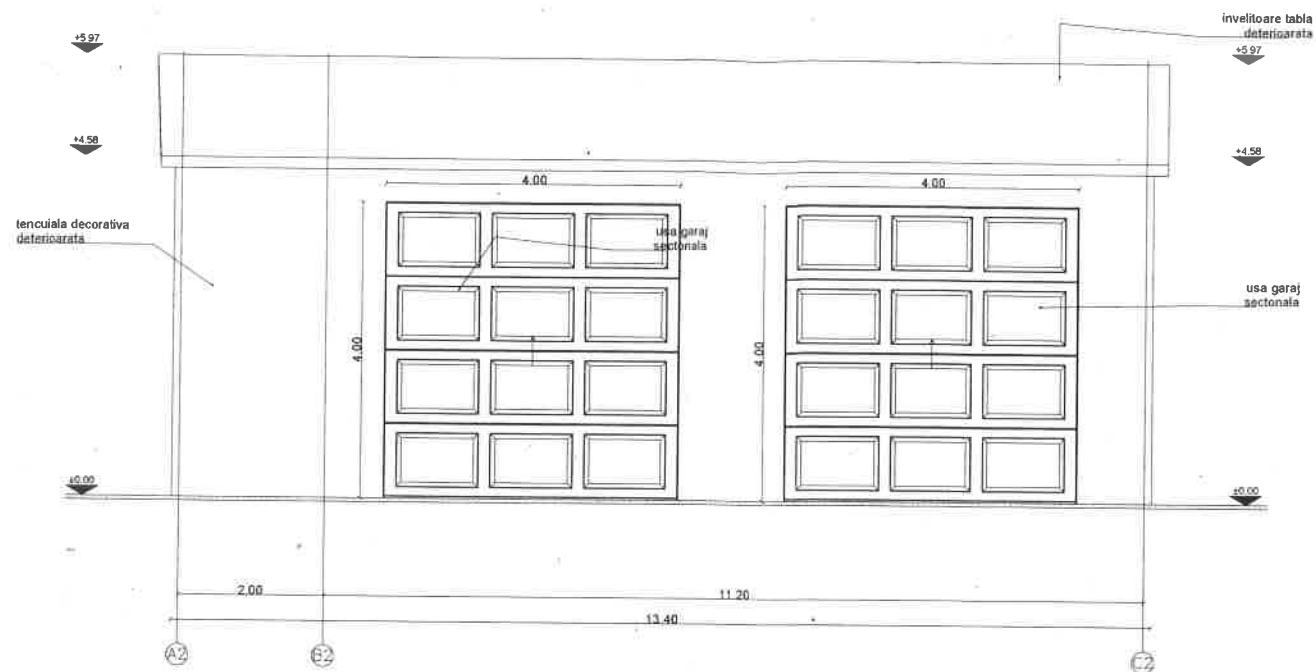

SUPRAFETE IMOBILE
 S CONSTR C1 = 69 MP
 S CONSTR C2 = 237 MP
 S CONSTR C3 = 45 MP
 S CONSTR C4 = 67 MP
 S CONSTR C5 = (TABLOU ELECTRIC) 3 MP

**SECTORUL 10 AL
 MUNICIPIULUI BUCUREȘTI**

VIZAT SPRE NESCHIMBARE

Anexă la autorizația de construire

Nr. 49/08/2020

Costul: 1002

Arh.



ORDINUL ARHITECTILOR
 DIN ROMANIA

Sorin Blanc

proiectat	ESTIA KION SRL
desenat	arh.CRISTINA BAT
verificat	
sefproiect	arh.SORANA UNTANU

PROIECT NR. 8/2020

fatada corp

SCARA
 1/50
 02.2019
 FAZA
 DTAC
 Pl. Nr.
 AR12

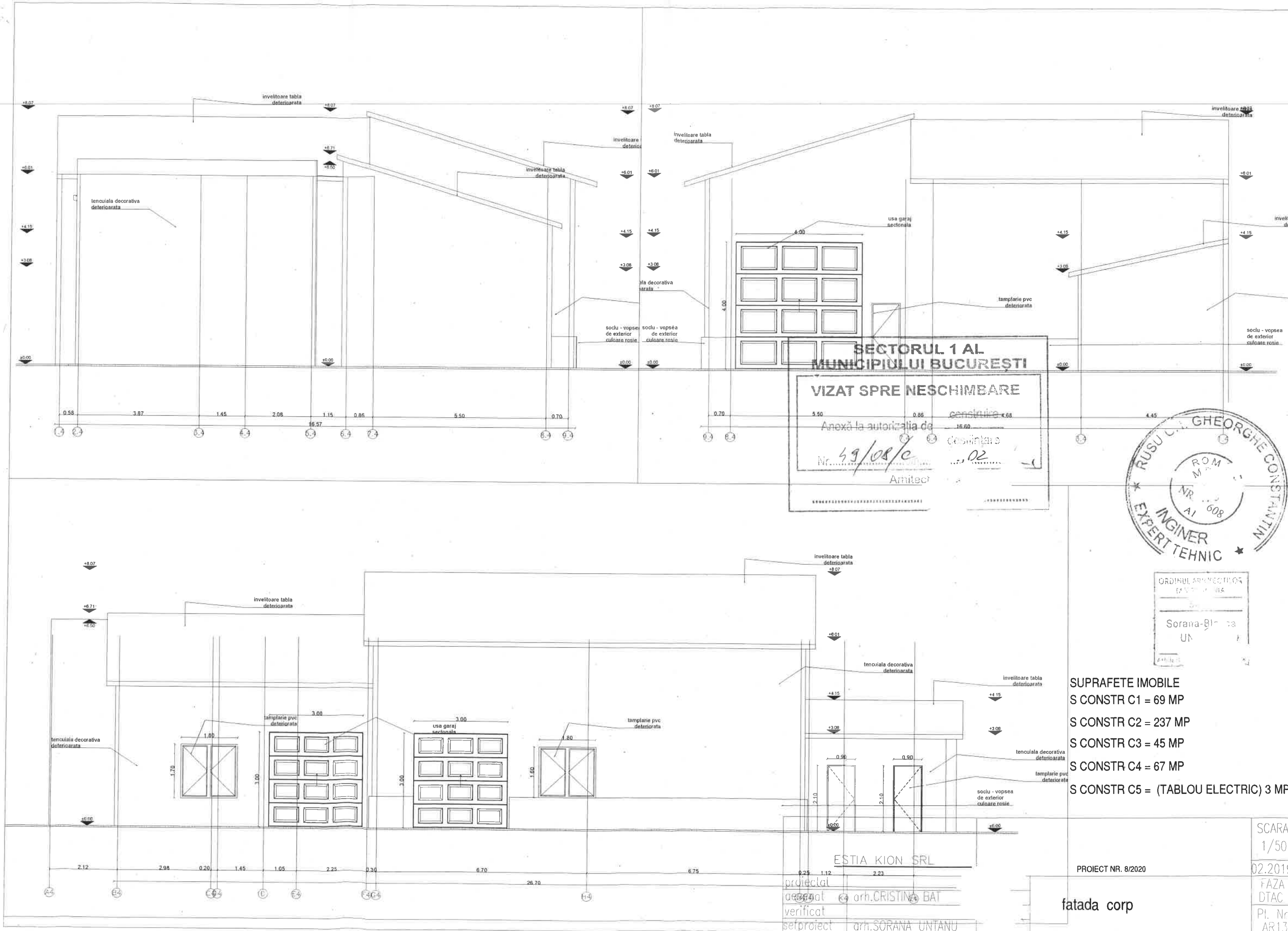

SECTORUL 1 AL
MUNICIPIULUI BUCURESTI
VIZAT SPRE NESCHIMBARE
Anexă la autorizația de
Nr. 49/08/c
Amiteci

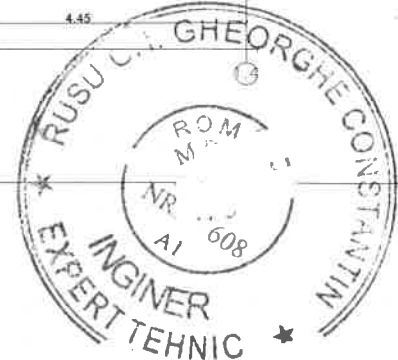

ORDINUL ARHITECTILOR
Sorana-Birca
UN

SUPRAFETE IMOBILE
S CONSTR C1 = 69 MP
S CONSTR C2 = 237 MP
S CONSTR C3 = 45 MP
S CONSTR C4 = 67 MP
S CONSTR C5 = (TABLOU ELECTRIC) 3 MP

ESTIA KION SRL
proiectat de arh. CRISTINA BAT
verificat de arh. SORANA UNTANU

PROIECT NR. 8/2020

fatada corp

SCARA
1/50
02.2019
FAZA
DTAC
Pl. Nr.
AR13